

Blood Cell Guide

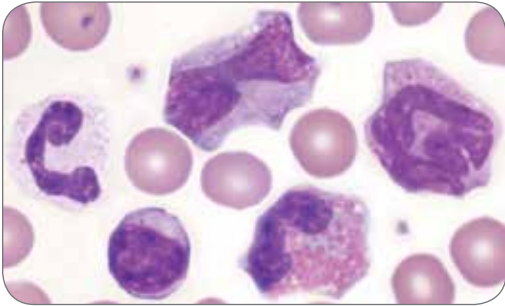

Normal canine

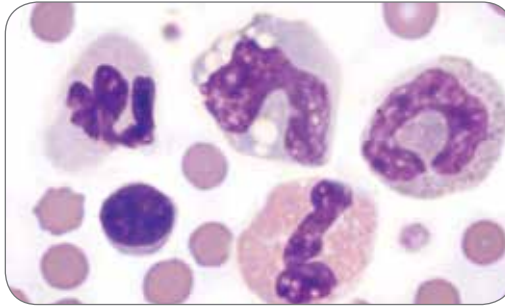

Normal feline

All images, unless otherwise indicated, are representative of a high-power field of view (100x objective field of view)

Images and information provided by:
Dennis B. DeNicola, DVM, PhD, DACVP
Rick L. Cowell, DVM, MS, MRCVS, DACVP
Michelle Frye, MS, DVM

Regenerative Response

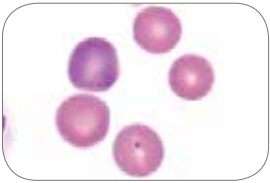

Mild polychromasia

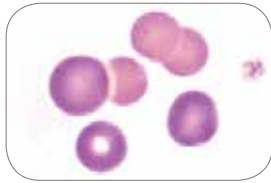

Marked polychromasia

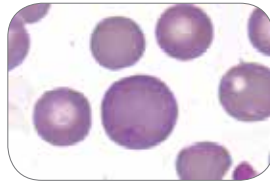

Rapid stain—
polychromasia

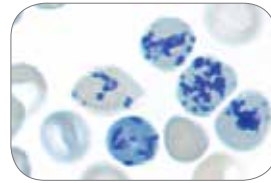

NMB—canine
reticulocytes

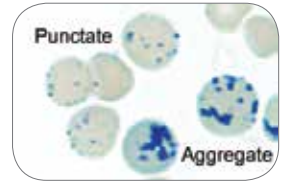

NMB—feline reticulocytes

Immune Mediated Hemolytic Anemia (IMHA)

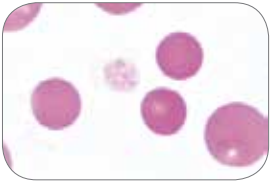

Spherocytes with
no polychromasia

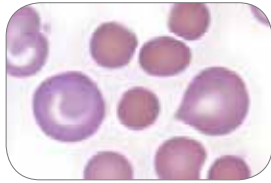

Spherocytes with
polychromasia

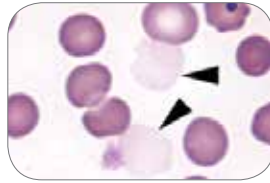

Ghost cells

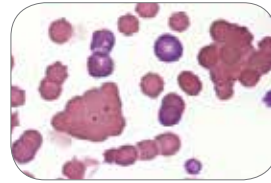

Agglutination (50x)

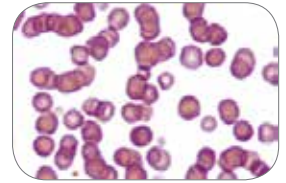

Rouleaux (50x)

Other Poikilocytosis

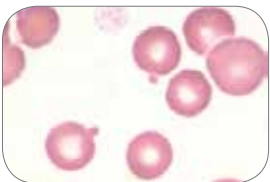

Canine—two Heinz
bodies

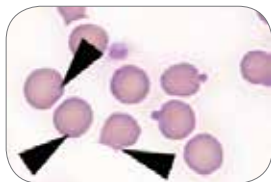

Rapid stain—Feline—
3 indistinct (arrows) and
2 obvious Heinz bodies

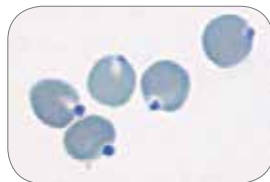

NMB—Heinz bodies

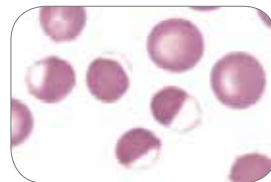

Eccentricocytes*

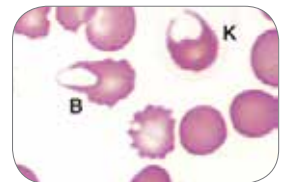

Blister cell and
keratocyte

Miscellaneous Morphology

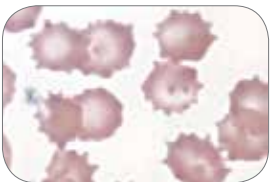

Crenation



Acanthocytes



Burr cell



Schistocyte

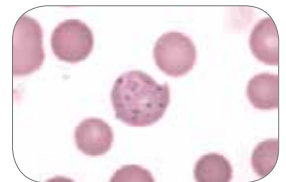

Basophilic stippling

Blood Cell Guide

Infectious Agents

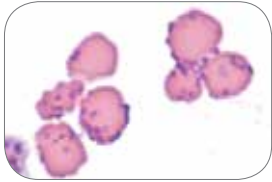

Mycoplasma haemofelis



Mycoplasma haemocanis

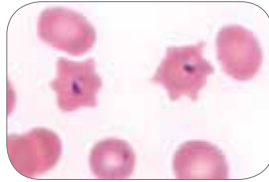

Cytauxzoon felis

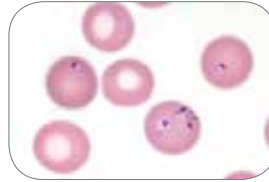

Babesia gibsoni

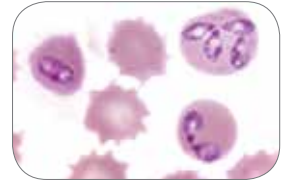

Babesia canis

White Blood Cells

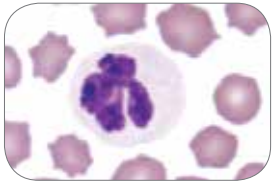

Normal neutrophil

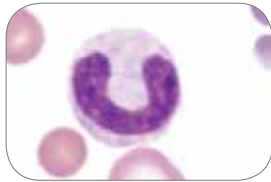

Band neutrophil

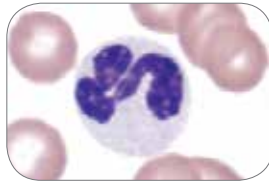

Neutrophil—mild toxicity

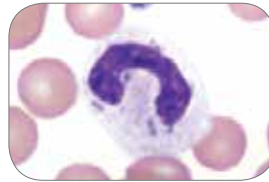

Neutrophil—moderate toxicity

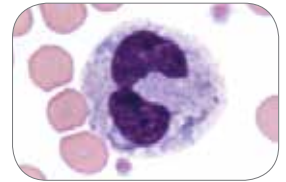

Neutrophil—marked toxicity*

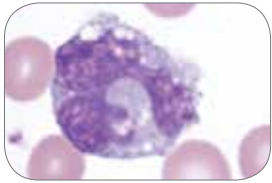

Normal monocyte

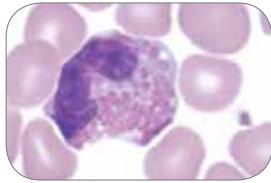

Normal canine eosinophil

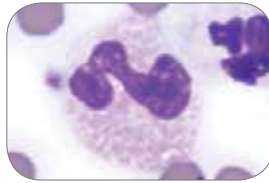

Normal feline eosinophil

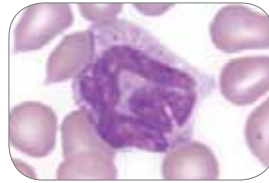

Normal canine basophil

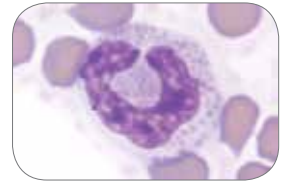

Normal feline basophil

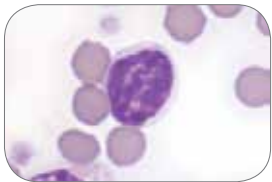

Normal lymphocyte

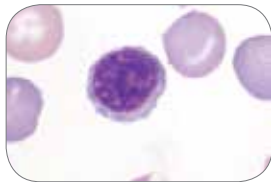

Lymphocyte—mild reactivity

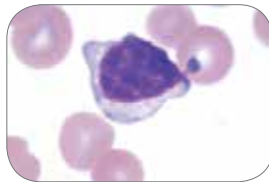

Lymphocyte—moderate reactivity

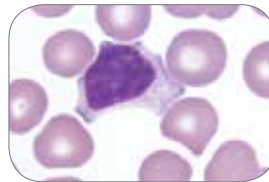

Lymphocyte—moderate reactivity

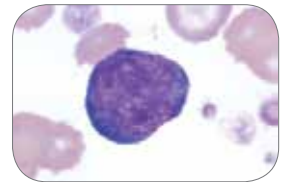

Lymphocyte—marked reactivity

Platelets



Normal platelet count (50x)

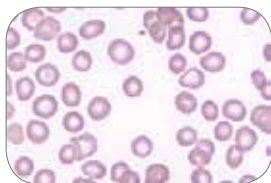

Low platelet count (50x)

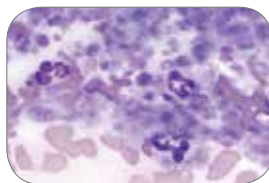

Platelet clump (50x)

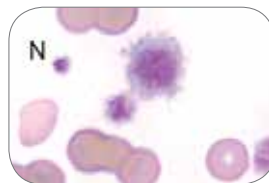

Normal-sized and large platelets

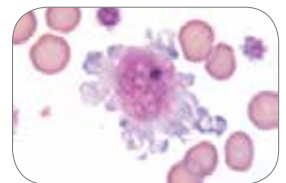

Large atypical platelet

*Illustration reproduced with permission from Reagan WJ, Rovira AI, DeNicola DB, eds. *Veterinary Hematology: Atlas of Common Domestic and Non-Domestic Species*. 2nd ed. Ames, IA: Wiley-Blackwell; 2008. Copyright 2008 Wiley-Blackwell.